Ց· ՔԻԻՐՔՃԵԱՆ
(1962–1965)

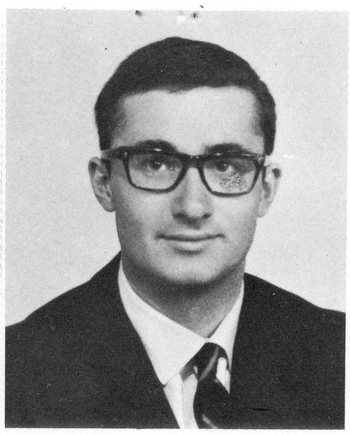

Ց· ԳԷՈՐԳԵԱՆ
(1962–1964)

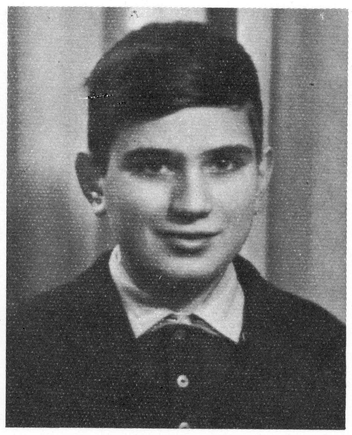

Տ· ՔԻՑԻՃԻ
(1963–1964)

Ա· ԿԱՐԱՊԵՏԵԱՆ
(1961–1966)

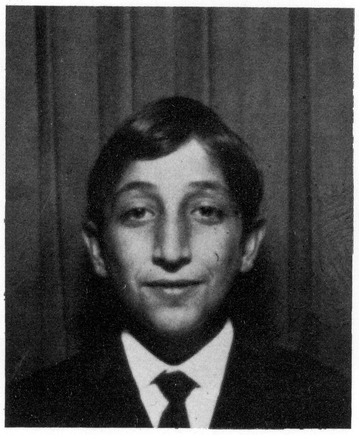

Ա· ԵՂԻԱԶԱՐԵԱՆ
(1961–1965)

Ռ· ՔԼԸՃԵԱՆ
(1963–1968)

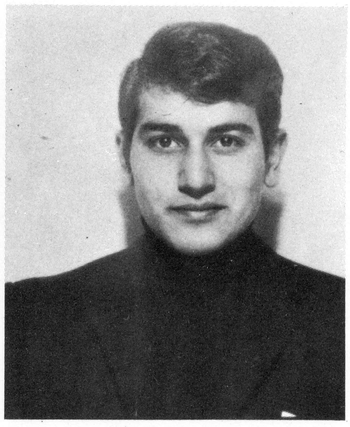

Մ· ԹԱԳՈՑԵԱՆ
(1964–1966)

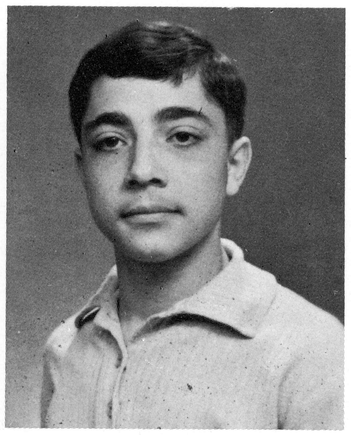

Օ· ՏՕՆԱՊԵՏԵԱՆ
(1960–1967)

Ա· ԻՇԽԱՆԵԱՆ
(1964–1968)

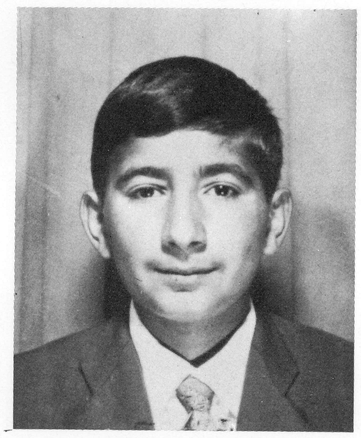

Մ· ԵՂԻԿԵԱՆ
(1964–1967)

Մ· ՏԻԼԱՄԵԱՆ
(1964–1967)

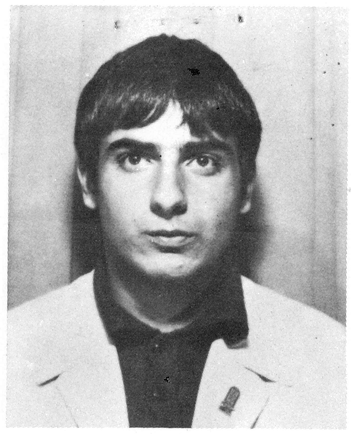

Ռ· ԴԱՆԵԼԵԱՆ
(1964–1966)

Զ· ԱԼԱԿԷՕԶԵԱՆ
(1964–1967)

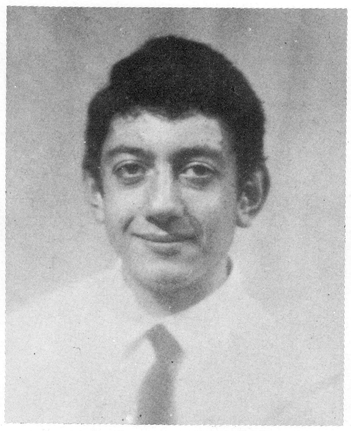

ԵԴ· ԱԲՐԱՀԱՄԵԱՆ
(1964–1967)

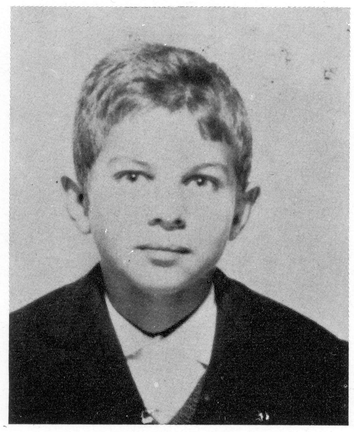

Հ· ՖԷՆԷՐՃԵԱՆ
(1964–1967)

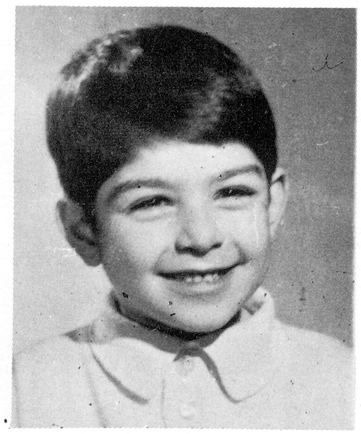

Ֆ· ՄԱՏԹԷՈՍԵԱՆ
(1964–1969)