Յ. ԷՅԹԻԷՄԷԶԵԱՆ
(1962–1965)

Թ. ԳԷՈՐԳԵԱՆ
(1962–1966)

Թ. ՄՈՄՃԵԱՆ
(1962–1965)

Յ. ԶԱՐՖՃԵԱՆ
(1962–1966)
Գոհարավաճառ

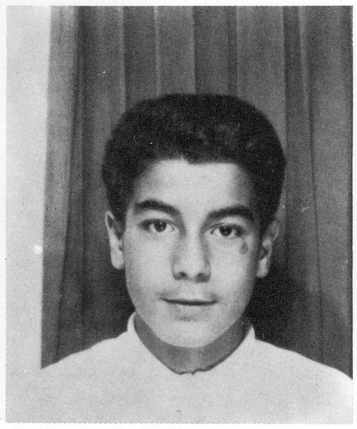

Հ. ՍԷՄԷՐԵԱՆ
(1962–1967)
Բժիշկ

Վ. ՄԻՆԹԱՆՃԵԱՆ
(1962–1969)
Ճարտարագէտ

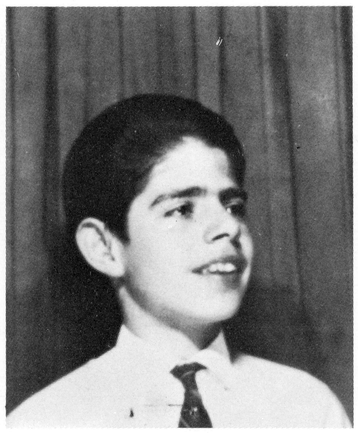

Ա. ԳՈՒՅՈՒՄՃԵԱՆ
(1962–1966)

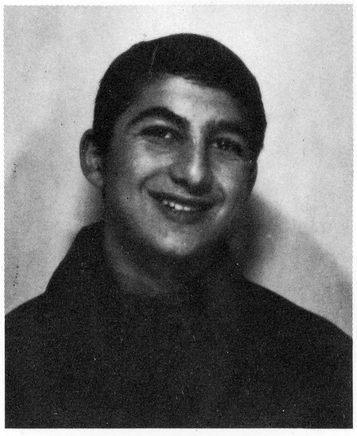

Մ. ԳԷՈՐԳԵԱՆ
(1962–1965)

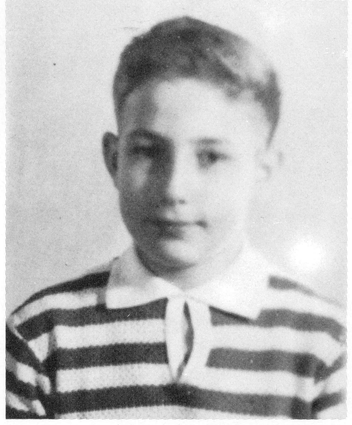

Ֆ. ՄԻՆԱՍԵԱՆ
(1963–1965)

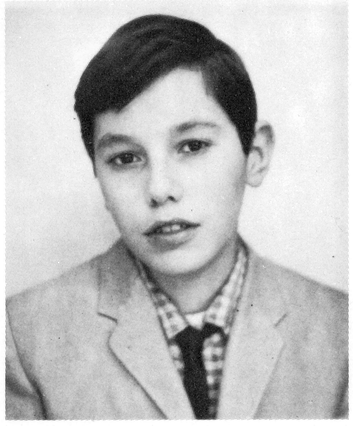

Ե. ԱԲՈՅԵԱՆ
(1963–1967)

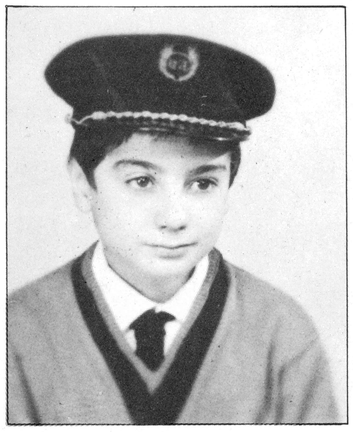

Ֆ. ՄԱՐՈՒՈՅ
(1963–1965)

Յ. ՍԱՆՃԵԱՆ
(1963–1968)

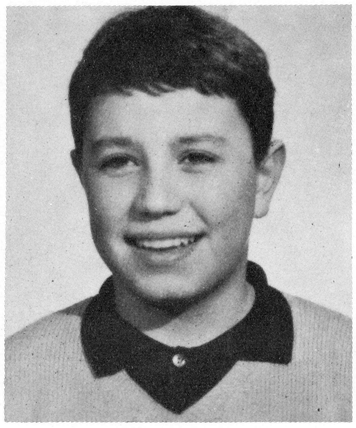

Ս. ՓԱՓԱԶԵԱՆ
(1963–1967)

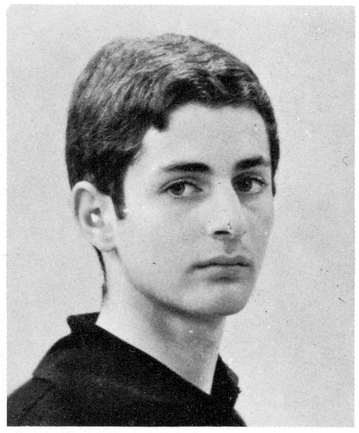

Թ. ԱՐՍԷՆԵԱՆ
(1963–1965)