Ա· ԶԻԶԷՔԵԱՆ
(1947–1949)

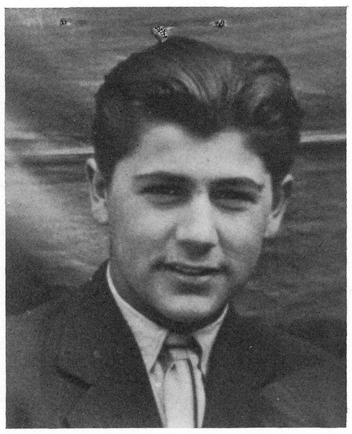

Լ· ՄԱՐՏԻՐՈՍԵԱՆ
(1947–1949)

Օ· ՔԷԼԷՇԵԱՆ
(1947–1953)

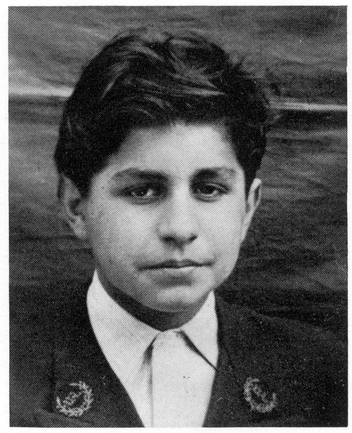

Լ· ՊԶԱՔՃԵԱՆ
(1947–1951)

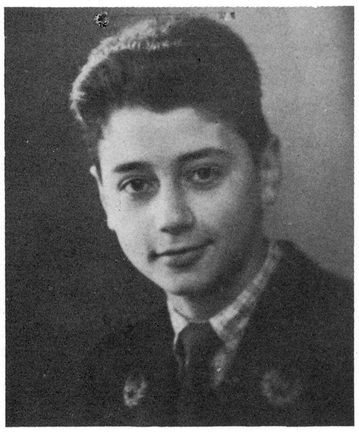

Ց· ՏԷՐ ԶԱՔԱՐԵԱՆ
(1947–1953)
Կոշիկի գործարանատէր

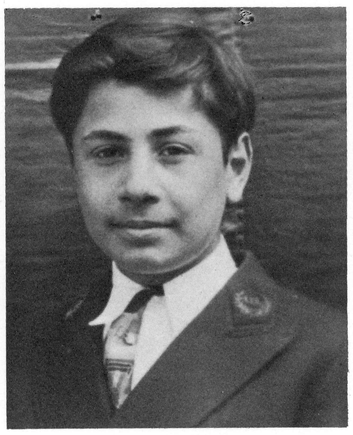

Ն· ՓԱՓԱԶԵԱՆ
(1947–1952)
Կերպասի գործարանատէր

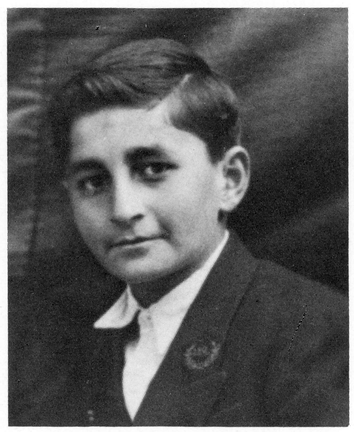

Վ· ՏԷՐ ՄԻՆԱՍԵԱՆ
(1947–1951)

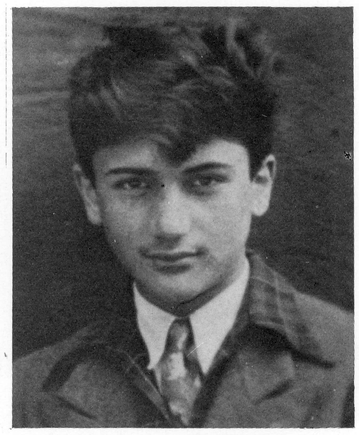

Մ· ԽԱՉԻԿԵԱՆ
(1947–1950)

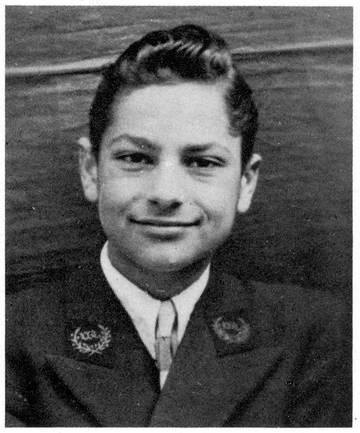

Ց· ՏԱՔԷՍԵԱՆ
(1947–1951)
Տիպակերտ

Ա· ՃԻԶՄԷՃԵԱՆ
(1950–1952)

Ս· ԻՍՊԻՐԵԱՆ
(1947–1951)

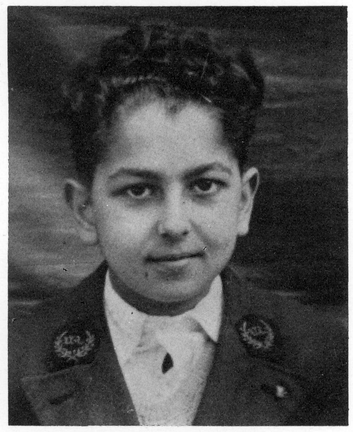

Ա· ՑՈՎԱԿԻՄԵԱՆ
(1947–1951)

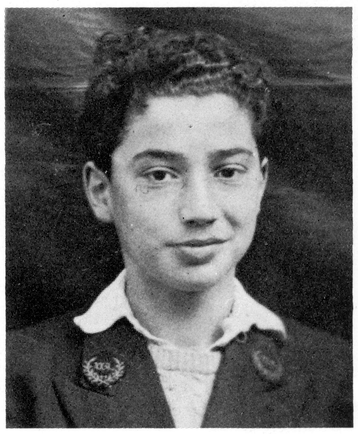

Բ· ՔԸԼԼԸՃԵԱՆ
(1947–1951)

Ն· ԳԱԼԸՊՃԵԱՆ
(1947–1949)

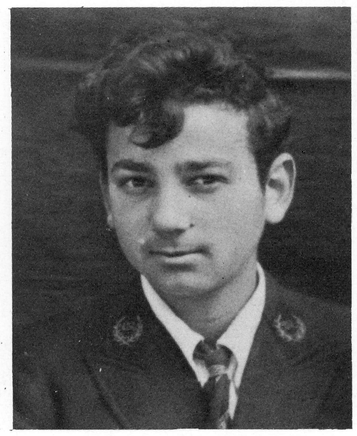

Ա· ՔԷԼԼԷՃԵԱՆ
(1947–1953)

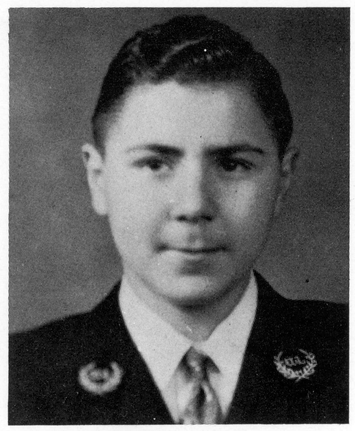

Մ· ՏՈՂՐԱՄԱՃԵԱՆ
(1947–1951)