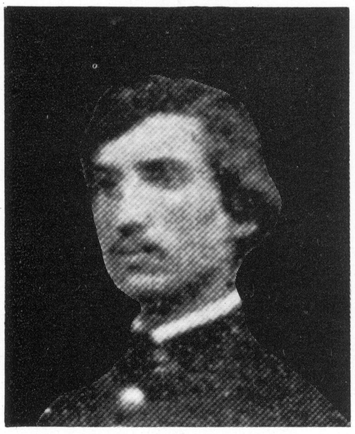

Ց· ՉԱՄՉԵԱՆ
(1853–1859)

Մ· ԿԻՒՐՃԵԱՆ
(1855–1860)

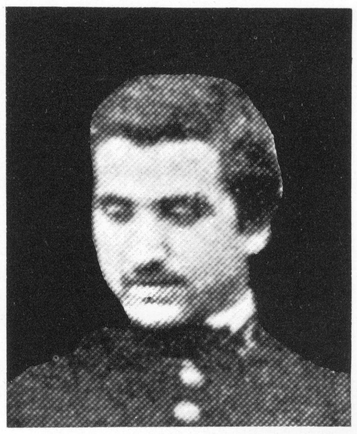

Ց· ԱՆԱՆԵԱՆ
(1855–1860)

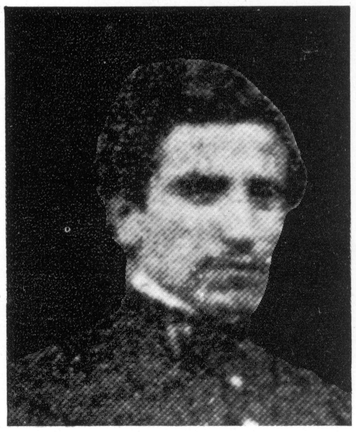

Ց· ՍՈՐԿՈՒՃ
(1855–1860)

Կ· ՊԱԶԸՐԿԵԱՆԵԱՆ
(1855–1860)

Տ· ՏՈՄԻՆԵԱՆ
(1855–1860)

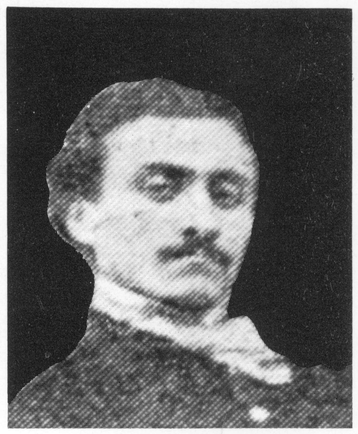

Ա· ՏԷՐ ԴԱՒԹԵԱՆ
(1856–1860)

Ց· ԳԱԼՃԸ
(1856–1860)

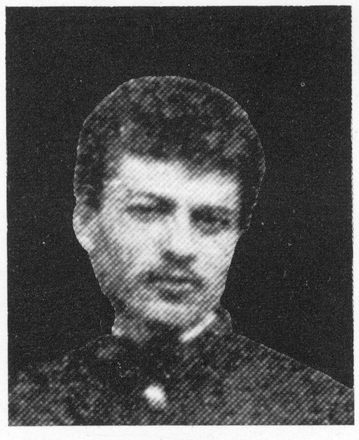

Ց· ՏԱՄԱՏ
(1856–1861)

Ա· ՏԷՕՎԼԷԹԵԱՆ
(1856–1860)